

# ANNUAL REPORT 2022-23



## Board of Trustees

**Bob Yoder, Chair**

Anabaptist Mennonite Biblical Seminary,  
Director of Development

**Hannah Heinzekehr, Vice Chair**

University of Notre Dame, Program Director of  
Strategic Communications, Office of the President

**Kris Shenk, Secretary**

Self-Employed, Interior Designer

**Rex Hochstedler, Treasurer**

Everence, VP of Everence Asset Management

**Jeremy Thomas**

Trillium Trading, Equities trader

**Joe Miller**

Maple City Chapel, Care, Connection + Missions  
Pastor

**Justin Rothshank**

Rothshank Artworks, Ceramic Artist

**Marisa Smucker**

Mennonite Mission Network, Interim Executive  
Director

**Rachel Smucker**

Independent Education Consultant

**Sara Alvarez Waugh**

Everence, Content Marketing Director

**Sean Rassi**

Polywood, EVP of Design and Technology

**Tonya Detweiler**

CEO, Prominence Homes, Blue Diamond and  
Cherry Creek, LLC

## Administrative Team

**Tim Lehman**, Head of School

**Hank Willems**, High School Principal

**Juanita Hershberger**, Lower School Principal

**Lindsey Mason**, Chief Advancement Officer

**Krysten Parson**, School Counselor

**Will Leichty**, Chief Financial Officer

**Calvin Swartzendruber**, High School Sciences,  
Curriculum/Instruction, Test Coordinator

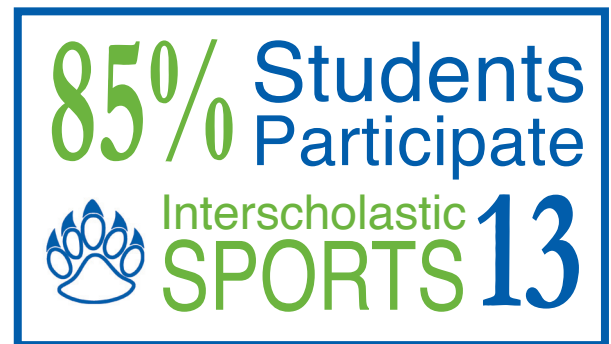

2023-24 Board of Trustees

## Dear Bethany community and friends...

---

Thank you for your gifts, financial support, and prayers. You are a vital part of the Bethany community and your generosity enables us to live out our mission of *preparing students to participate in God's work in the world* and into our vision of *becoming a dynamic K-12 learning community where students are known, loved, and prepared for their journey beyond school*. We truly appreciate you!

“Rooted in Community” is one of our core values. The Bethany board of trustees takes this value seriously as much of our energy is focused on outward vision and strategic leadership. One point to highlight from our 2020-25 strategic plan is the addition of an elementary program, including a new wing currently under construction. Next school year, younger students, including a new kindergarten class, will bring this building to life. But already this year at has been rewarding to see our older students interact with younger students in the hallways giving each other “high fives” and in the classroom through our peer mentoring program.

My (Bob) oldest child is set to graduate from Bethany in a few short months. This is new for me to soon launch a child into the unknown future. To be honest, I have my own anxieties about this reality. Sometimes I would simply like to hit the rewind button. But I find myself coming back to various “memories of gratitude” throughout his eight years at Bethany and to all who have contributed to his journey. Some of my anxieties lessen because I know this foundational experience will serve him well in the years to come.

Time will tell what all Bob's son will offer to the world, but when we consider the collective track record of our alumni, much has already been contributed from our Bethany community. And now as our student body enlarges and the ways we interact as a community expands, the potential for greater impact grows.

We are grateful to God and for God's faithfulness to us as we put one foot in front of the other into a future that is not always fully known to us. But as we look to the future, we rest in the assurance that God knows us, loves us, and continues to prepare our community.

Thank you again for your support. We invite your continued prayers, wisdom, and encouragement as we journey into the future together as a community striving to follow after God and God's ways for the world.

Peace of Christ,



A handwritten signature in black ink, appearing to read "Tim Lehman".

**Tim Lehman**  
Head of School



A handwritten signature in black ink, appearing to read "Bob Yoder".

**Bob Yoder**  
Board Chair

# Financial Information

## Sources of Income



The full audited financial statements are available from the Bethany Christian Schools business office.



76%

Tuition & Fees



15%

Gifts



7%

Grants



2%

Other



# Summary of Expenses

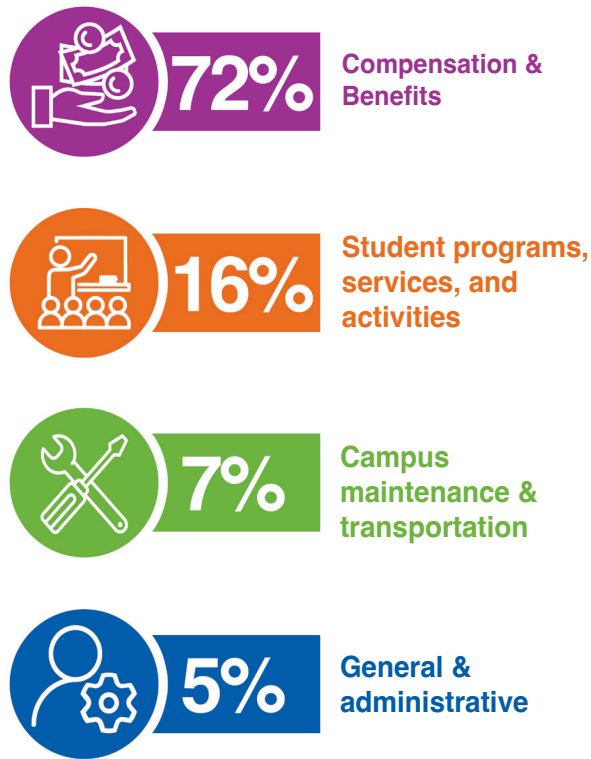

# Bethany Fund Supporters

Thank you for your help in making a Bethany education possible!

*Students like James benefit from gifts made by Bethany Fund supporters and leverage it for higher education.*



Thanks to hard work, commitment, and the pursuit of excellence throughout his high school career, senior James Lind will head to college next fall with a full scholarship worth nearly \$350,000!

During James' junior year, he started the process of applying for college through QuestBridge. In this

program, high-achieving high school seniors from low-income backgrounds are connected with full four-year scholarships from 50 of the nation's best colleges. This program is familiar to the Lind family, as James' older sister Clara ('20) applied through the same program, became a finalist, and received generous financial aid for her post-secondary education at Bryn Mawr. James learned he was a finalist in October, and then on December 1, he was notified of his full matching scholarship to Colby College.

James said, "When I was younger, I lived in New Hampshire and I really love that part of the country. Colby was one of my top five schools. Interestingly, the school runs on 100% green energy, and I like that about the college. The relationship they are maintaining with the environment is important to me." James thinks Colby was interested in him partly because his essay referenced Colby's values of clean energy with his own desire to pursue a degree in engineering.

Krysten Parson, school counselor, is very happy for James, and says, "I am not surprised James received

the full scholarship. He is an all-around good kid and deserves this opportunity."

The future for James is set for the next four years, but it was the solid training he received at Bethany and his ability to leverage his grades to pay for his future training and career that makes this such a testament to Bethany's programs and staff.

James was in 4th grade when he started attending Bethany, joining the community with his older sister Clara ('20) and mother Sarah (staff '13-23). His father, Matt, is also an alum of the class of 1995.

James developed a love of science and math at Bethany, giving thanks and praise to teachers Calvin Swartzendruber, Amy Thut, and Renae Yoder. His success and enjoyment of these subjects led to his desire to pursue engineering in college.

Beyond academics, James plays alto saxophone in band and loves to participate in extracurriculars. He has been in the Student Government Association (SGA) and is president of Bethany's Key Club. In both, he enjoys working with the other students in organizing events for student socials, dances, and volunteer activities. James has experienced success in athletics as well – playing tennis, basketball, track and field, baseball, and soccer. This past fall, he was the sportsmanship and defensive leader for Bethany's historic IHSAA 1A boys soccer state championship team.



"It was such an amazing opportunity to win the state soccer title," James reflects. "I'm really proud to be a part of the team and the sense of community and support we had."

We look forward to hearing about the success James will experience at Colby College and are proud to have

him join the ranks of amazing Bethany alumni!

# 2022-23 Fiscal Year Contributors

The persons listed in this report have contributed to Bethany from July 1, 2022, to June 30, 2023. If you contributed during this time and your name is not listed or is listed incorrectly, please accept our apologies and notify advancement associate Eric Dyck Hilty. Bethany faculty, staff, and students appreciate the generous support of the following friends, alumni, businesses, and congregations for helping make it possible for students to acquire a Christian education at Bethany. An asterisk (\*) notes donors giving \$1,000 or more, and italics note alumni who have passed away.

## Memorial/Estate

Anna Barnard Memorial\*  
 Alvin and Mary Bontrager Estate\*  
 Gideon and Amanda Bontrager\*  
 Marion and Buetta Wyse Bontrager\*  
 Joy Buschert\*  
 Adeline and Samuel Graber Memorial\*  
 Marlin Miller Memorial\*  
 Sylvia (Steiner) Miller Memorial\*  
 Benjamin Rutt Memorial\*  
 Peter Shetler Memorial\*  
 Lisa Wengerd Stauffer Memorial\*

## Alumni

Each class list is preceded by the percentage of living class members who gave this year.

### Class of 1955: 38%

Marion Bontrager\*  
 Loretta (Miller) and Cal Kaufman  
 Lora (Esch) and Angel Miranda  
 Willard Slabaugh  
 Esther (Weldy) Stichter

### Class of 1956: 28%

Carolyn (Hostetler) Bauman  
 Ruby (Slabach) Hochstedler\*  
 Marvin and MaryEllen (Kaufman) Miller  
*Sylvia (Steiner) and Don Miller\**  
 Loren and Miriam Stauffer  
 Melvin Stutzman

*Marion and Meredith Yoder*

### Class of 1957: 25%

Esther (Ventura) and Martin Garay  
*Helen Good*

Rachel (Bixler) and Ruperto Guedea  
 Ralph and Carolyn (Shrock) Hartman  
 MaryEllen (Kaufman) and Marvin Miller  
 Paul and Kate Myers  
 Janet (Troyer) Weaver  
 David Weldy  
 Evelyn (Birkey) and Wilbur Yoder

### Class of 1958: 26%

John and Lois Ann Amstutz  
 Glen and Carol Bixler  
 Ruby Bontrager  
 Ruthann (Gardner) Miller Brunk\*  
 Joann (Miller) Buerge\*

*Philip Dintaman*

Lavera (Troyer) Hooley  
 David and Reva Horst\*  
*Jeannette (Elby) Hostetler*

Myrl and Phyllis Nofziger\*  
 Alice (Yoder) Risser\*  
 Virginia (Hostetler) and John Wenger

### Class of 1959: 21%

Myrna Burkholder  
 Carolyn (Myers) Chupp  
 Carolyn (Shrock) and Ralph Hartman  
 Fran Hassencahl  
 Betty (Yoder) and Sherm Kaufman  
 Wilmetta (Yoder) and Norman Maust\*

Merlyn and Judy Miller  
 John and Betty Mullet\*

### Class of 1960: 11%

Larry Lehman  
 John and Marcia Miller  
 Donna (Troyer) and Dana Sommers  
 Phyllis (Dintaman) Stutzman  
 David Sudermann and Mary Cisar  
 Karon (Miller) and Vance Weaver  
 Arnold and Wanda Willems

### Class of 1961: 19%

Robert and Rachel (Cross) Brenneman  
 Carol (Hartzler) Grieser\*

Wilbur and Elizabeth Hershberger\*  
 Betty (Mullet) and Lee Hochstetler  
 Bonita (Martin) and Bill Kaufmann  
 Judy (Kauffman) and Ron Kennel  
 Phyllis (Erb) and Keith King

Nancy (Yoder) Nofziger  
 Paul and Melba Nunemaker  
 Duane and Irma (Yoder) Stutzman  
 Diana (Burkey) and Wayne Weldy

### Class of 1962: 32%

Roger and Teresa Beachy\*  
 Carol (Dintaman) and Vernon Birky  
 Charlene Brown  
 Robert Buzzard

Pauline (Stutzman) and Harlan Hochstetler  
 Vernon and Margaret Hoover  
 Lois (Book) Kipe

Stanley and Kathy (Yoder) Kulp  
 Carol Lehman and John Kampen\*  
 Nancy (Eash) and Victor Myers

Ruby (Stoltzfus) and Dave Nofziger  
 Idella (Borntrager) and Emory Otto  
 Wayne and Etta Risser

Linda Slabaugh  
 Dana and Donna (Troyer) Sommers  
 Janet Steiner

Nancy (Troyer) and Chris Yoder

### Class of 1963: 6%

Rachel (Cross) and Robert Brenneman  
 Paul and Sherry Miller  
 Ruth Miller

Joyce and Maynard Slabaugh

### Class of 1964: 9%

Becky (Troyer) and Paul Christophel  
 Ralph and Marianne Erb  
 David Kaufman

Titus and Joy Kauffman King\*

*Darrel and Karen Sommers\**

Ken and Ann Willems

### Class of 1965: 19%

Phil and Carolyn Bontrager  
 Tom and Mary Lehman\*  
 Vicki (Gardner) and Norman Lichti  
 Marvin Miller and Jeanette Jefferis\*

Sherry and Paul Miller

Dennis and Anita (Hershberger) Myers



**Marlin Miller**  
**Scholarship Fund**  
 - *Madison Lehman,*  
*junior class of 2025*

Marvin and Lee (Weaver) Schmucker\*  
 Dean and Bethany (Bontrager) Shetler  
 Karen (Diener) and George Thompson\*  
 Marcia (Mann) and Donald Troup  
 Becky Tyson and Perc Blosser  
 Daniel Ventura and Louise Valentin

**Class of 1966: 14%**

John and Dee (Helmuth) Birkey  
 Ginny (Davidhizar) and Karl Birky  
 Allen Bontrager and Jacqueline Silverhorn  
 Mary (Amstutz) and Glenn Gilbert  
 Stanley Hoffman

Myra (Nafziger) Oswald  
 Roberta (Davidhizar) and Blair Rexroth  
 Jeanne (Shrock) and Glen Riegsecker  
 Bethany (Bontrager) and Dean Shetler  
 Dennis and Connie Stichter

**Class of 1967: 22%**

Retha (Yoder) and Franklin Baer  
 Shirley (Brenneman) Bontrager  
 Wanda (Graber) Bontrager  
 Donna (Zehr) and Greg Conrad  
 Betty (Miller) and Joe Gruber  
 Diana (Nafziger) and John Hershberger

Cynthia (Miller) and Allen Mast\*  
 Ben and Susan (Gardner) Nelson\*  
 Larry and Kay (Troyer) Schrock\*  
 Charlie and Cheryl Steiner

Tim and Donna Stoltzfus\*  
 Mary Ann (Lehman) and Jonathan Wicand\*  
 Craig and Nancy (Davidhizar) Yoder  
**Class of 1968: 16%**

Jerry and Barbara (Helmuth) Albrecht  
 John Bauman and Susan Ebersole  
 Brenda (Tyson) Buller  
 Merle and Evelyn Christner  
 Sharon (Yoder) and Eldon Heatwole\*

Gloria Miller Holub and Lonnie Holub  
 Dan and Vera Shenk  
 Linda Pert (Miller) Shetler  
 Kathy (Bennett) and Rick Stiffney  
 Lowell and Charlene Stoltzfus\*  
 Sandra (Lambright) and James Yoder\*

**Class of 1969: 6%**

Rhoda (Shenk) and Robert Keener  
 Harriet (Schrock) Martin  
 Rodney Maust and Martha Yoder Maust\*  
 Lorraine (Sommers) and Glenn Reinford

**Class of 1970: 6%**

Galen D. Miller\*  
 Gary and Connie Miller  
 Marilyn (Miller) and Jim Riegsecker  
 Melodie (Miller) and Stuart Davis

**Class of 1971: 7%**

Jim and Jane Stoltzfus Buller\*  
 Becky (Bontrager) and Ken Horst\*  
 Gaile Shaw-Hill and Charles Hill  
 Lance and Claris Yoder

**Class of 1972: 6%**

Rose (Stutzman) Baldrige  
 Howard and Maribeth Diener Friesen  
 Philip L. and Alice Shenk

**Class of 1973: 6%**

Dale Goetz  
 Gwen (Friesen) and Tim Hershberger  
 Bob and Barb Steury\*  
 Paul and Anita Yoder

**Class of 1974: 7%**

Helen (Stoltzfus) and Murray Bowman  
 Myrna (Drudge) and Martin DeAgostino  
 Garth Nauraine  
 Ruth Sutter

**Class of 1975: 16%**

Derald and Cindy Bontrager\*  
 Lyn (Schlabach) and John Buschert  
 Ron and Lori Chupp  
 Eric and Glenda Hooley\*  
 Thomas Kreider

Sharon Shumaker and Mark Chupp  
 Bill and Judy Skiles\*  
 Joe Springer and Jo-Ann Brant\*  
 Doug and LuAnn Steury\*  
 Rick and Mary Yontz

Ron and Elisabeth C. Zimmerman

**Class of 1976: 11%**

Susan Mark Landis and Dennis Landis\*  
 Dana (Miller) and Myron Bontrager  
 Patricia (Shumaker) and Geoffrey Chisholm  
 Mark Chupp and Sharon Shumaker  
 Jeff and Christine Kauffman

Elaine (Horner) and Linford Martin\*

**Class of 1977: 6%**

Becky (Kratz) and James Bening  
 Dan and Jennifer Schrock  
 Judy Weaver and Richard Aguirre  
 Diane (Leatherman) and Richard Yoder

**Class of 1978: 8%**

Sheila (Koch) and Millard Graber  
 Alan Hilty

Bryan and Anita (Yoder) Kehr  
 Douglas and Jill Minter

**Class of 1979: 11%**

Jud and Rita Gingrich  
 Ken and Sue Hochstetler  
 Paul and Kathy Meyer Reimer  
 Pam (Bechtel) Prough  
 Dale and Anita (Maust) Snyder\*  
 Steve and Linda Thomas

**Class of 1980: 7%**

Cynthia and Gregory Hartzler-Miller  
 Jennifer (Lapp) and Robert Lerch\*  
 Lois Stoltzfus Mast and John Mast\*  
 Curt and Joanna Yoder  
 Kevin L. and Sharon W. Yoder

**Class of 1981: 10%**

Starla Graber and Harley Yoder\*  
 John and Lois Stoltzfus Mast\*  
 Ginny (Bontrager) and Ray Miller  
 Karla (Yoder) and William Minter  
 Brenda (Stoltzfus) and Bob Toews

**Class of 1982: 5%**

Ron Whiteford II\*  
 Lori Zook-Stanley and Joe Stanley  
**Class of 1982: 5%**  
 Cindy (Bontrager) and Dave Hawkins  
 Brad Lehman and Gloria Rhodes  
 Ann Minter Fetters and Mike Fetters

**Class of 1983: 12%**

Don and Terri Carufel-Wert  
 Wendy Eash  
 Jill (Newcomer) and Chris Erb\*  
 Ardith (Hostetter) and James Kauffman  
 Janell Maust

Karen Miller Rush and Phil Rush  
 Krista (King) and David Powell  
 Darla Schumm and Jonathan Harris\*  
**Class of 1984: 2%**  
 Rebecca Bare and Laurence Koehn

**Class of 1985: 6%**

Margaret Jeschke and Bart Miller  
 Eric Mast  
 Lori (Miller) and Darryl Nester  
**Class of 1987: 7%**  
 Dan and Lynn Diener\*

David and Cathleen Hockman-Wert  
 Philip Lapp and Denise Hershey  
 Lynda Nyce and John David Yoder  
**Class of 1988: 4%**  
 Scott Bodiker

Sharon Bruggner Norton and Steve Norton  
**Class of 1989: 9%**

Susie (Lambright) and James Cassel  
 Erika (Yoder) and Tom Meyer  
 Deanna Risser\*  
 Denise Risser  
 Hank and Cori Willems\*

**Class of 1990: 9%**

John Hahn  
 Andre and Dancy Hirschler  
 Marisa (Schipani) Klopfenstein  
 Joel R. and Angela Miller  
 Marisa Smucker

**Class of 1991: 6%**

Bryan Falcon and Elizabeth Smucker

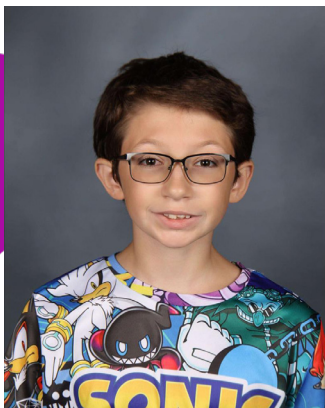

**Benjamin G. Rutt  
 Scholarship Fund**

- Kayden Thornton,  
*freshman class of*  
 2027



Eric Martin  
 Tim Swartzendruber and Nicolle Nogueras  
**Class of 1992: 6%**  
 Michael and Jodi Bodiker\*  
 Jon and Kris (Sommers) Shenk\*  
 Chad Smoker and Britt Kaufmann\*  
**Class of 1993: 7%**  
 Eric and Michelle Risser  
 Matthew and Lisa Schmidt\*  
 Kris (Sommers) and Jon Shenk\*  
 Ryan Troyer  
**Class of 1994: 4%**  
 Jill Landis Jha  
 Kris (Riegsecker) and Joe Miller  
**Class of 1995: 11%**  
 Heather Birkys\*  
 Rachel Hershberger and Ben Hartman  
 Becky Kiogima  
 Jason and Patricia Lehman  
 Anthony and Chelsea Showalter\*  
 Amy Thut and Greg Imbur  
**Class of 1996: 6%**  
 Aaron and Amanda Berkey  
 Karen Martin Schiedel and Andrew Schiedel  
 Kevin and Wendy (Yoder) Nice\*  
**Class of 1997: 8%**  
 Erica (Mishler) and Gregory Amsinger\*  
 Rafael and Elisabeth (Krabill) Barahona  
 Ben Hartman and Rachel Hershberger  
 Wendy (Yoder) and Kevin Nice\*  
**Class of 1998: 2%**  
 Rebekah (Yoder) and Chris Westerbeek  
**Class of 1999: 6%**  
 Bess (Steury) and Joel Daly  
 Megan (Berkey) and Todd Gingerich  
 Anthony and Rebecca Graber  
 Lisa (Berkey) and Welby Lehman  
**Class of 2000: 5%**  
 Elisabeth (Krabill) and Rafael Barahona  
 Lindsay Diener-Locke and Joe Locke  
 Chris and Rebekah (Yoder) Westerbeek  
**Class of 2001: 3%**  
 Adrienne (Yoder) and Jonathan Brenner  
 Joanna Lawrence Shenk  
**Class of 2002: 6%**  
 Vanessa (Mishler) and Dan Adcock\*  
 Hannah and Philip Eash-Gates  
 Elizabeth Smucker and Bryan Falcon  
 Sarah (Thompson) and Jonathan Nahar  
**Class of 2003: 8%**  
 Julia Gingrich and Josh Weaver  
 Hannah (Kehr) and Justin Heinzekehr\*  
 Jenna Liechty Martin and Peter Martin  
 Sarah and Luke Roth-Mullet\*  
**Class of 2004: 6%**  
 Jonny and Hannah Gerig Meyer  
 Justin and Erica Lugbill  
**Class of 2005: 2%**  
 Leah and Peter Roth Miller  
**Class of 2006: 5%**  
 Elizabeth Nafziger and Jordan Miller  
 Kyle and Alli (Hawkins) Stiffney\*  
**Class of 2007: 14%**  
 Trevor and Breanna Daugherty\*

Seth Grimes  
 Trisha Handrich and Chase Snyder  
 Kurt Neufeld and Liz Gunden  
 Aaron and Liz Shenk  
 Philip and Anne Shenk\*  
 Jakob zumFelde  
**Class of 2008: 4%**  
 Sara Alvarez Waugh and Adam Waugh\*  
 Elizabeth King and Sam Lima  
**Class of 2009: 8%**  
 Mark and Brooke (Hershberger) DeLeeuw  
 Alisha (Snyder) and Christopher Johnston  
 Jeremy Thomas and Chelsea Noble\*  
**Class of 2012: 2%**  
 Malaina Weldy\*  
**Class of 2013: 3%**  
 Andrew Snyder  
**Class of 2014: 2%**  
 Brooke (Hershberger) and Mark DeLeeuw  
**Class of 2015: 5%**  
 Jordan Haarer  
 Roberto Ramos Manriquez  
**Class of 2016: 3%**  
 Kyle Snyder  
**Class of 2018: 2%**  
 Madison Swartzendruber  
**Class of 2023: 3%**  
 Simon Moshier

## Friends

Ashenafi Abebe  
 Jim Alvarez and Diane Beam\*  
 Neil and Janette Amstutz  
 Daniel and Eliana Armounfelder  
 Kathryn Aschliman  
 Janice Atwood  
 Peter and Michelle Baldwin\*  
 Eileen and Merlin Becker-Hoover  
 John and Joanne Bender  
 Bev and Ed Benner  
 Benton Elementary School  
 Kent and Betty Birky\*  
 Wilbur and Fanni Birky  
 James and Thelma Bixler  
 Michael and Katharine Bloom  
 John R. Blosser  
 Dan and Diane Bodiker\*  
 Mary Bontrager\*  
 Wes Bontrager\*  
 Ivan and Jane Borntinger  
 Benard and Carol Bowman  
 Jon Brew  
 Deron and Annette Brill Bergstresser  
 Sheldon and Janis Burkhalter  
 Sheryl Burkhalter\*  
 Joy Buschert\*  
 Sue Byler  
 Joe and Cheryl Caffee\*  
 Doug and Mary Liechty Caskey  
 Jim and Lisa Caskey\*  
 Randy and Lori Christophel\*  
 David and Sara Chupp\*  
 Mel and Lorna Claassen\*  
 Stanley Clemens\*  
 Randy and Pam Clouse

## Lisa Wengerd Stauffer Scholarship Fund - Marta Bergstresser, sophomore class of 2026



Robert Cole  
 Joseph Combs  
 Jennifer Czincz  
 William and Aileac Deegan  
 Lu Anne Derstine\*  
 David and Gail Duthie  
 Joel and Amy Duthic\*  
 Jennifer Dyches\*  
 Eric and Heidi Dyck Hilty\*  
 Harry and Lois Dyck  
 Lori Eash  
 Donald and Carol Ebersole\*  
 Marilyn and Eldon Eigsti  
 Julie Parke  
 Daniel and Mary Enck  
 Jim and Bernette Ensz  
 Cheryl Entwisle  
 Esther and John Fast\*  
 Karin Fast and David Zwier  
 Lee and Susan Fisher Miller  
 Jim and Kerri Fisher\*  
 Adam and Megan Fleming  
 Richard and Dorothy Friesen  
 Dwight and Paula Gerber  
 Robert and Fran Gerber  
 Luella Gerig  
 Al Gingerich  
 Nelson and Margaret Gingerich  
 Susan and Firman Gingerich\*  
 Elizabeth Gingrich\*  
 Kevin and Sue Glick  
 Eric and Cynthia Good Kaufmann  
 Adeline and Samuel Graber\*  
 Alvin and Dolores Graber  
 Mary and Peter Graber  
 Pete and Melba Graber  
 Marlin and Sue Groff  
 Burdette and Charlotte Gunden  
 Les and Gwen Gustafson-Zook  
 Rollin and Debra Handrich\*  
 Kristopher and Rebecca Hartwig  
 Rachel Hartzler  
 Doug and Heidi Heinisch  
 Brian and Heather Hershberger  
 Jeff and Juanita Hershberger\*  
 Diane Schrock Hertzler  
 Suzanne Hertzler and Dan Scarsella  
 Marge Higley  
 Marvin Hilty  
 Rex and Angie Hochstedler\*  
 Patricia Hochstedler

Michelle and Chad Horning\*  
Oren Horst\*  
Darrel and Marian Hostetler  
Eric and Lavonn Hostetler  
Merv Smucker and Ann Hostetler  
Richard and Joy Hostetler  
David Janzen  
Royce and Carol Janzen  
Barry and Janeen Bertsche Johnson  
Norene Kanagy  
Neal and Roxanna Kauffman  
Randall and Rebecca Kauffman  
Sanford and Linda Kauffman  
Rosanna Kauffmann  
Kari and Shaun Kern  
Dale Klassen and Beverly Lapp  
Sarah Krabill  
Stephen and Karen Kreider Yoder  
David and Heidi Kreider  
Mark Kreider  
Roelf Kuitse  
Edward and Carol Landis  
Geoffrey Landis and Elizabeth Gunden  
David and Julia Leatherman\*  
Chad Lehman\*  
Gary and Alice Lehman\*  
Jane Lehman\*  
Jim and Betsy Lehman\*  
Maurice and Carol Lehman  
Ralph Lehman and Kathleen Childers  
Terry and Louise Lehman  
Tim and Jan Lehman\*  
Roland and B. J. Leichty  
Will and Kate Leichty\*  
Ann Lenz  
Dan and Mary Liechty  
John and Joy Liechty\*  
Marge Liechty  
Harold and Gail Loewen  
Kenton Longenecker and Shelly Mann  
Brian and Cheryl Mast  
Charlene Mast and Randall Miller  
Nicholas McCormick Jirik  
B. J. Miller  
Bill and Phyllis Miller  
Carla Miller  
Christine Miller  
Daryl E. and Jennifer Miller  
James L. Miller  
James and Debra Miller\*  
Janice Eigsti Miller and Brian Miller  
Kent and Jill Miller  
Lyle and Bonnie Miller  
Mary Miller  
Thomas Miller  
Tom and Sonya Miller  
Tony Miller  
Marty Minter  
Tim and Sandy Morgan\*  
Jeff and Vicki Mowery\*  
Merle Mullet  
Dan and Evie Nafziger\*  
John D. and Lois Nafziger  
Laverne Nafziger  
Lew Naylor  
Amber Near  
Norma Jean Neff\*  
Kristin and Tim Neufeld

John and Bev Nice  
Gregg Nussbaum and Judy Snyder  
Van Nussbaum and Carla Wenger-Nussbaum  
Robert Breneman and Gabriela Ochoa  
Curtis and Patricia Olson  
Galen and Rae Otto  
David and Stephanie Pairitz\*  
Yvonne Pallotto  
Jeffrey and Victoria Peters  
Lisa Polizzo  
David and Karen Powell  
Bonita Raine  
Sean and Kristi Rassi\*  
Dan and AnnDee Reiff  
Kristene Reiff  
Doris Reinhardt  
Jerrell and Jane Richer  
Debra Rohr  
John D. and Ruth Miller Roth\*  
Larry and Rosemary Rupp  
Carl and Lovina Rutt\*  
Gabriel and Sarah Sanchez  
Bob and Pamela Sauder  
Kahlil and Rachel Schertz  
Daniel and Margaret Schipani  
Ervin and Lois Schlabach\*  
Walter and Vera Schmucker  
Dan Schrock\*  
Darla Schrock  
Ruth Schrock\*  
Tom and Doris Schumacher  
Genevieve Schwartzentruber  
Michael Sernyak  
Arden and Meribeth Shank\*  
Ron and Marlene Shank\*  
Juanita Shenk  
Karen and Dale Shenk  
Michael and Patsy Sherer  
Terry and Bonnie Shetler\*  
Janet Shoemaker  
Kirstin Showalter  
Stuart and Shirley Showalter  
Joann and John Smith  
Robert and Margaret Smith  
Annali Smucker-Bryan  
Ben and Rachel Smucker\*  
Jon and Janet Smucker\*  
Jan and Tim Stair  
Don and Elizabeth Stauffer\*  
Dan and Vera Steiner  
Art Stoltzfus  
Chad and Eliza Stoltzfus  
Duane and Karen Stoltzfus  
Victor and Marie Stoltzfus  
Douglas Stuckey  
Thomas and Linda Stump  
Clara and John Swald  
Mary Swartley\*  
Larion and Nancy Swartzendruber  
Beth Tener  
Timothy and Margaret Thut\*  
Anne Marie Toccket  
Gregory and Katherine Todd  
Bob and Sue Troyer  
Don and Beth Troyer\*  
Jerry and Joyce Troyer  
Ora and Mary Troyer\*

Wendy Urban-Mead  
Amy Varga  
David and Deborah Votaw  
Glenn and Sara Weaver  
James and Jane Weaver\*  
Alan and Carla Weldy\*  
Keenan and Cj Wenger  
Robert and Donita Wheeler  
Ronald and Barbara Wolfe  
Michael and Kathy Nofziger Yeakey  
Bob and Pamela Yoder\*  
Byron and Becky Yoder  
Eleanor and Marion Yoder  
John Yoder\*  
Jonathan Yoder  
Leroy and Maxine Yoder\*  
Lillian Yoder  
Marisa and Tim Yoder\*  
Orville and LaJane Yoder\*  
Rena Yoder  
Dick and Nancy Yoder  
Kevin and Robin Yoder\*  
Ruth H. Yoder\*  
Ruth N. Yoder  
Trish and James Yoder  
John and Winifred Yordy\*

## Businesses

AmazonSmile Foundation  
AMDG Architects, Inc.\*  
Anabaptist Mennonite Biblical Seminary  
Bethany BART  
Chamy's Jumpers  
Community Foundation of Elkhart County  
Crystal Valley Computers  
Das Dutchman Essenhaus\*  
DRS Company\*  
Box Tops for Education  
Electric Brew\*  
Everence\*  
First State Bank  
Goshen Brewing Company  
Goshen College  
Goshen Hospital\*  
Greencroft, Inc.  
Hacienda Mexican Restaurants  
Hawkins Water Tech  
Kercher's Sunrise Orchard  
Kroger  
Maple City Health Care Center, Inc.  
Maple City Market  
Moser Farms  
New Horizons Aviation  
NIVA  
Rise'n Roll Bakery & Deli  
Robert Weed Plywood  
Rothshank Artworks\*  
Stutsman Dentistry\*  
TD Ameritrade\*  
Team Construction Company  
Ten Thousand Villages  
Tuckhill Farm  
Weaver's Hardware\*  
Atlanta Visker Winona Powder Coating  
Yoder-Culp Funeral Home

# Community Builders

## Tax Credit Scholarship Fund

Bethany Community Builders support need-based student scholarships for Bethany families who meet income and other financial requirements. These gifts directly benefit student families, allowing them to afford a Bethany education that would otherwise be unattainable. Bethany's Scholarship Granting Organization (SGO) fund is provided by the Community Foundation of Elkhart County. The State of Indiana offers an eligible 50% Indiana tax credit, and federal tax credits are allowed for these gifts made toward Bethany. An asterisk (\*) notes donors giving \$1,000 or more to the tax credit scholarship fund, and italics note donors who have passed away.

Anonymous\*  
 Jim Alvarez and Diane Beam\*  
 Heather Birky\*  
 Kent and Betty Birky\*  
 James and Thelma Bixler  
 Michael and Jodi Bodiker\*  
 Robert and Rachel (Cross) Brenneman  
 Joann (Miller) Buerge\*  
 Sue Byler  
 Jim and Lisa Caskey\*  
 Randy and Lori Christophel\*  
 David and Sara Chupp\*  
 Electric Brew\*  
 Jim and Kerri Fisher\*  
 Jonny and Hannah Gerig Meyer  
 Al Gingerich  
 Les and Gwen Gustafson-Zook  
 Rollin and Debra Handrich\*  
 Diana (Nafziger) and John Hershberger  
 Wilbur and Elizabeth Hershberger\*  
 Ruby (Slabach) Hochstedler  
 Michelle and Chad Horning\*  
 Kari and Shaun Kern  
 David and Julia Leatherman\*  
 Gary and Alice Lehman\*  
 Tom and Mary Lehman\*  
 John and Joy Liechty\*  
 Cynthia (Miller) and Allen Mast\*  
 John and Lois Stoltzfus Mast\*  
 Rodney Maust and Martha Yoder Maust\*  
 Wilmetta (Yoder) and Norman Maust\*  
 Paul and Kathy Meyer Reimer  
 James L. Miller  
 Sylvia (Steiner) and Don Miller  
 Tony Miller  
 Tim and Sandy Morgan\*  
 Jeff and Vicki Mowery\*  
 Dennis and Anita (Hershberger) Myers  
 Norma Jean Neff\*

Myrl and Phyllis Nofziger\*  
 Sean and Kristi Rassi\*  
 Deanna Risser\*  
 Denise Risser  
 Dan Schrock\*  
 Larry and Kay (Troyer) Schrock\*  
 Ron and Marlene Shank\*  
 Jon and Kris (Sommers) Shenk\*  
 Karen and Dale Shenk  
 Philip A. and Anne Shenk\*  
 Bill and Judy Skiles\*  
 Darrel and Karen Sommers\*  
 Tim and Donna Stoltzfus\*  
 Thomas and Linda Stump  
 Duane and Irma (Yoder) Stutzman  
 Phyllis (Dintaman) Stutzman  
 Jeremy Thomas and Chelsea Noble\*  
 Don and Beth Troyer\*  
 Ora and Mary Troyer\*  
 Virginia (Hostetler) and John Wenger  
 Robert and Donita Wheeler  
 Diane (Leatherman) and Richard Yoder  
 Jonathan Yoder  
 Marisa and Tim Yoder\*  
 Marion and Meredith Yoder  
 Orville and LaJane Yoder\*  
 Paul and Anita Yoder



93% Of Students  
**QUALIFY**  
 Bethany Financial Aid and/or  
 Indiana Choice Scholarships

## Supporting Congregations

The following 49 congregations have students attending Bethany and/or have provided financial support through gifts to the general fund or tuition support. Thanks to all for supporting Christian education as together we nurture young people in Christian faith. An asterisk (\*) notes partner churches.

Assembly Mennonite Church  
Belmont Mennonite Church  
Benton Mennonite Church  
\*Berkey Avenue Mennonite Fellowship  
Brenneman Memorial Missionary Church  
\*Clinton Frame Church  
\*College Mennonite Church  
Comunidad Cristiana Adulam  
Crossroads Community Church  
Crystal Valley Missionary Church  
\*East Goshen Mennonite Church  
Eighth Street Mennonite Church  
Elkhart Seventh-day Adventist Church  
Emmaus Mennonite Fellowship  
Exodus Community Church  
Faith Mennonite Church  
First Baptist Church, Goshen  
First Baptist Church, Elkhart  
First Brethren Church, Nappanee  
First United Methodist Church  
Grace Community Church  
Hively Avenue Mennonite Church

Iglesia Sinai Pentecostes  
LifePoint Church  
Lighthouse Vineyard Church  
Maple City Chapel  
Maple Grove Church of the Brethren  
Middlebury Community Church of the Nazarene  
Nappanee Missionary Church  
New Paris Church of the Brethren  
Piedra Viva Mennonite Church  
Pleasant View Church  
Praise Chapel  
Prairie Street Mennonite Church  
RESTÖR Church  
\*Silverwood Mennonite Church  
Slavic Baptist Church, Elkhart  
Southside Fellowship  
Spirit of Faith Fellowship  
St. John's Catholic Church  
St. Mark's United Methodist Church  
Sugar Grove Church  
Sunnyside Mennonite Church

Thrive: A Church Family  
True Vine Tabernacle  
\*Walnut Hill Mennonite Church  
\*Waterford Mennonite Church  
Waypoint Community Church  
\*Yellow Creek Mennonite Church

**49 CONGREGATIONS**  
**FAITH GROUPS 21**

Though Bethany is grounded in Mennonite values, diversity is welcome and all students are encouraged to seek a faith they can own.

**60** On average,  
**grades 1-4**  
spend sixty minutes  
outside each day.

